LASTING IMPRESSIONS
START WITH GREAT PRODUCTS

More Connections | Thicker | Stronger | Longer Lasting

OZCO BUILDING PRODUCTS

OZCObp.com | (469) 916-7503

volume 2 **2018**

Download on the
App Store
MiTek
OZCO
Search & Download
OZCO Project Explorer App TODAY!

FREE
Project Plans
Cut Lists, Material Lists &
Step by Step How To
OZCObp.com

introducing OWT LITE for 2018

Ornamental Wood Ties

Like the OWT Post base, the OWT Lite is beautifully designed and features some of the same patented features as the Original. It also features a 1 inch offset to meet international residential building code for installation using non-rot-resistant lumber. OWT-Lite products are simplified versions original OWT products designed to meet minimum load requirements, and offered at a lower price point.

52107	**4x4 Post Base** (4X4-PB-IWL)	***$25.09*** ●
▶54207	**4x4 Post Base** (4X4-PB-LSL)	***$25.09*** ●
52108	**6x6 Post Base** (6X6-PB-IWL)	***$32.49*** ●
54208	**6x6 Post Base** (6X6-PB-LSL)	***$32.49*** ●
52109	**8x8 Post Base** (8X8-PB-IWL)	***$46.49*** ●
54209	**8x8 Post Base** (8X8-PB-LSL)	***$46.49*** ●
52110	**8" Post to Beam** (8-P2B-IWL)	***$36.29*** ●
◀54210	**8" Post to Beam** (8-P2B-LSL)	***$36.29*** ●

LS Laredo Sunset IW Ironwood

OWT-LITE POST BASES & POST TO BEAMS

exciting NEW OWT Ornamental Wood Ties for 2018

51783	**4x4 Post Band** (4X4-BND-IW)	*$25.59* ●
▶51786	**6x6 Post Band** (6X6-BND-IW)	*$27.89* ●
51787	**8x8 Post Band** (8X8-BND-IW)	*$32.99* ●

57703	**Wine Glass Holder** (HA-WGH)	*$5.59*
57704	**Plant Hanger** (HA-PH)	*$9.29*
57705	**Wine Bottle Holder** (HA-WBH)	*$7.39*
57706	**Shackle Ring** (HA-SHK)	*$7.39*
57707	**Can / Cell Phone Holder** (HA-DCH)	*$11.19*
57708	**Towel Hook** (HA-TH)	*$8.39*

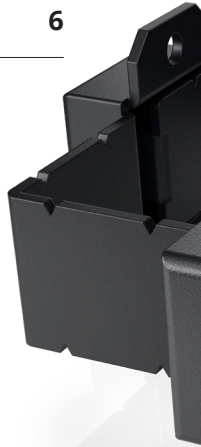

OZCO

OWT Ornamental Wood Ties

56641 **2x4 Top Rail Saddle** (2X4-TR) *$5.99* ●
51707 **4x4 Post Base** (4X4-PB-IW) *$36.29* ●
56607 **4x4 Post Base** (4X4-PB-LS) *$36.29* ●
▶ 51730 **4x4 Post Base Twin Rail Saddle** (4X4-TRS-IW) *$37.19* ●
56630 **4x4 Post Base Twin Rail Saddle** (4X4-TRS-LS) *$37.19* ●
51731 **4x4 Post Base Single Rail Saddle** (4X4-SRS-IW) *$36.69* ●
56631 **4x4 Post Base Single Rail Saddle** (4X4-TRS-LS) *$36.69* ●
51789 **4x4 Faux Post Base** (4X4-FPB-IW) *$24.39* ●
56689 **4x4 Faux Post Base** (4X4-FPB-LS) *$24.39* ●
56604 **4x6 Post Base** (4X6-PB-LS) *$59.49* ●

51708 **6x6 Post Base** (6X6-PB-IW) *$59.49* ●
56608 **6x6 Post Base** (6X6-PB-LS) *$59.49* ●
51772 **6x6 Post Base Twin Rail Saddle** (6X6-TRS-IW) *$70.69* ●
56672 **6x6 Post Base Twin Rail Saddle** (6X6-TRS-LS) *$70.69* ●
51771 **6x6 Post Base Single Rail Saddle** (6X6-SRS-IW) *$67.89* ●
56671 **6x6 Post Base Single Rail Saddle** (6X6-SRS-LS) *$67.89* ●

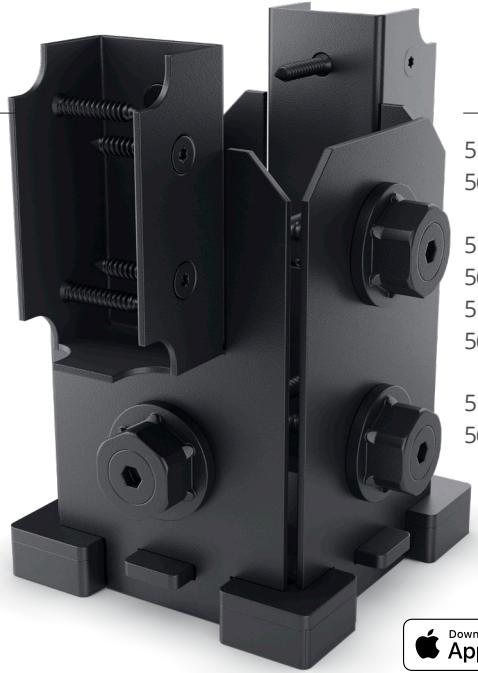

51790 **6x6 Faux Post Base** (6X6-FPB-IW) *$53.99* ●
56690 **6x6 Faux Post Base** (6X6-FPB-LS) *$53.99* ●

51709 **8x8 Post Base** (8X8-PB-IW) *$87.99* ●
56609 **8x8 Post Base** (8X8-PB-LS) *$87.99* ●
51791 **8x8 Faux Post Base** (8X8-FPB-IW) *$78.99* ●
56691 **8x8 Faux Post Base** (8X8-FPB-LS) *$78.99* ●

51705 **10x10 Post Base** (10X10-PB-IW) *$150.69* ●
56605 **10x10 Post Base** (10X10-PB-LS) *$150.69* ●

LS Laredo Sunset
IW Ironwood

Download on the App Store
MiTek OZCO Search & Download **OZCO Project Explorer App TODAY!**

4x4 Post Base Kit

Easy to install, good quality product. Have had many inquiries about the product plus compliments. Will use again. Jason ~ LaVergne, TN

OZCO Post to Beams

Excellent quality, strong & beautiful finishing touch!
John W. ~ Verified Buyer

OWT Ornamental Wood Ties

LS Laredo Sunset

IW Ironwood

51775	**4" Post to Beam** (P2B-IW-4)	*$35.29* ●
56675	**4" Post to Beam** (P2B-LS-4)	*$35.29* ●
◀ 51735	**6" Post to Beam** (P2B-IW-6)	*$52.99* ●
56635	**6" Post to Beam** (P2B-LS-6)	*$52.99* ●

Require Additional Timber Bolts or Screws for proper installation.
SOLD SEPARATELY.

51736	**Post to Beam Bolt Offset** (P2B-BO-IW)	*$44.19* ●
56636	**Post to Beam Bolt Offset** (P2B-BO-LS)	*$44.19* ●
51737	**Post to Beam Bolt Inline** (P2B-BI-IW)	*$44.19* ●
56637	**Post to Beam Bolt Inline** (P2B-BI-LS)	*$44.19* ●
51710	**8" Post to Beam** (P2B-IW-8)	*$53.89* ●
56610	**8" Post to Beam** (P2B-LS-8)	*$53.89* ●
51776	**8" Post to Beam Flush** (P2B-IW-8F)	*$33.49* ●
56676	**8" Post to Beam Flush** (P2B-LS-8F)	*$33.49* ●
51777	**8" Post to Beam Coupler** (P2B-SB-IW)	*$45.99* ●
56677	**8" Post to Beam Coupler** (P2B-SB-LS)	*$45.99* ●

NEW for 2018

51778	**4" Column Caps** (4X4-CAP-IW)	*$30.69* ●
56678	**4" Column Caps** (4X4-CAP-LS)	*$30.69* ●
◀ 51779	**6" Column Caps** (6X6-CAP-IW)	*$39.99* ●
56679	**6" Column Caps** (6X6-CAP-LS)	*$39.99* ●

Download on the App Store

MiTek OZCO Search & Download **OZCO Project Explorer App TODAY!**

OWT POST TO BEAMS & COLUMN CAPS

OWT Ornamental Wood Ties

LS Laredo Sunset

IW Ironwood

Laredo Sunset - 6 - 8" Joist Hangers Just what I needed!

I'm so happy I found these fasteners for our pergola. I was searching online for something with a little more panache than galvanized hangers and fasteners and I found these. They're heavy duty, easy to assemble and they increase the value and look of our pergola. I couldn't be happier to have these attached to our house.
Gary S. ~ Verified BuyerJohn W. ~ Verified Buyer

51739	**Joist Hanger Flush 6 -8"** (JHF-68-IW)	*$21.59*
56639	**Joist Hanger Flush 6 -8"** (JHF-68-LS)	*$21.59*
51740	**Joist Hanger Tab 6-8"** (JHT-68-IW)	*$30.19*
56640	**Joist Hanger Tab 6-8"** (JHT-68-LS)	*$30.19*
51769	**6-8" Beam Hanger Flush** (BHF-68-IW)	*$74.39*
▶ 56669	**6-8" Beam Hanger Flush** (BHF-68-LS)	*$74.39*
51770	**8-10" Joist Hanger Flush** (JHF-810-IW)	*$37.19*
56670	**8-10" Joist Hanger Flush** (JHF-810-LS)	*$37.19*

OWT Ornamental Wood Ties

Some Products Require Additional Truss Accents*, Timber Bolts or Screws **SOLD SEPARATELY.**

LS Laredo Sunset IW Ironwood

51717	**2" Rafter Clips (10PK)** (RC-IW-2)	*$21.39* ●
41717	**2" Rafter Clips (2PK)** (RC-2-IW-2PK)	*$4.59* ●
56617	**2" Rafter Clips** (RC-LS-2)	*$21.39* ●
46617	**2" Rafter Clips** (RC-2-LS-2PK)	*$4.59* ●
▶ 51738	**2" HV Rafter Clip** (RC-IW-HV-2)	*$30.69* ●
56638	**2" HV Rafter Clip** (RC-LS-HV-2)	*$30.69* ●
51718	**4" Rafter Clips** (RC-IW-4)	*$73.49* ●
56618	**4" Rafter Clips** (RC-LS-4)	*$73.49* ●
51768	**4" Flush Inside 45°** (FI45-IW-4)	*$42.79* ●
56668	**4" Flush Inside 45°** (FI45-LS-4)	*$42.79* ●
56615*	**Flush Inside 90°Plate** (FI-90)	*$13.99*
56616*	**Flush Inside 45°Plate** (FI-45)	*$13.99*

NEW for 2018

51793	**Rafter Seam** (RS-IW)	*$17.29* ●
56693	**Rafter Seam** (RS-LS)	*$17.29* ●

see page 22 for Lifestyle

High Velocity Rafter Clip

In high wind areas or for extra support the High Velocity Rafter Clips performance is outstanding.

Download on the App Store

MiTek OZCO Search & Download **OZCO Project Explorer App TODAY!**

OWT Ornamental Wood Ties

▼ 51711 **Truss Accent Plate** (TA-IW) *$25.09*

56611 **Truss Accent Plate** (TA-LS) *$25.09*

Truss Accents ARE Required for proper installation for a variety of Truss Ties.
ALL SOLD SEPARATELY

LS Laredo Sunset

IW Ironwood

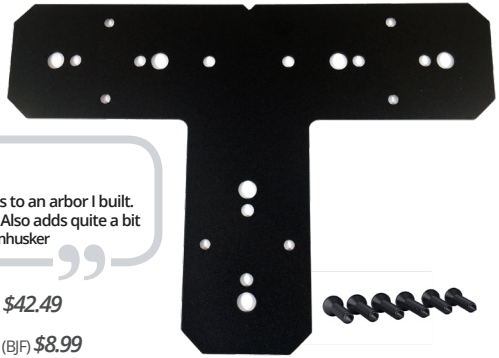

4" T Tie Plate

Used these to add a touch of class to an arbor I built. It is well packaged and well built. Also adds quite a bit of strength to the arbor. ~ Houstonhusker

56612* **"T" Tie Plate** (TTP) ***$42.49***

56613* **Butt Joint Flush** (BJF) ***$8.99***

51774 **4" Flush Outside 90°** (FO-90-IW-4) ***$10.49*** ●

56674 **4" Flush Outside 90°** (FO-90-LS-4) ***$10.49*** ●

56614 **Flush Outside 90° Plate** (FO-90) ***$17.39***

51767 **4" T Tie Plate** (TTP-IW-4) ***$12.79*** ●

▶ 56667 **4" T Tie Plate** (TTP-LS-4) ***$12.79*** ●

Some Products Require Additional
Truss Accents*, Timber Bolts or Screws for proper installation.
SOLD SEPARATELY

Questions or Comments | OZCObp.com | (469) 916-7503

Require Additional For Proper Installation
Timber Bolts or Screws & Truss Accents. **SOLD SEPARATELY**

56619	**Truss Base Fan 8:12 Plate** (TBF-8-12)	*$72.49*
▶ 56620	**Truss Base Fan 10:12 Plate** (TBF-10-12)	*$72.49*
56644	**Truss Base Fan 12:12 Plate** (TBF-12-12)	*$72.49*
56645	**Truss Base Fan T Plate** (TBF-T)	*$72.49*
56646	**Truss Base Fan 3 Point Plate** (TBF-3-PT)	*$72.49*
56642	**Truss Base Fan 4:12 Plate** (TBF-4-12)	*$72.49*
56643	**Truss Base Fan 6:12 Plate** (TBF-6-12)	*$72.49*

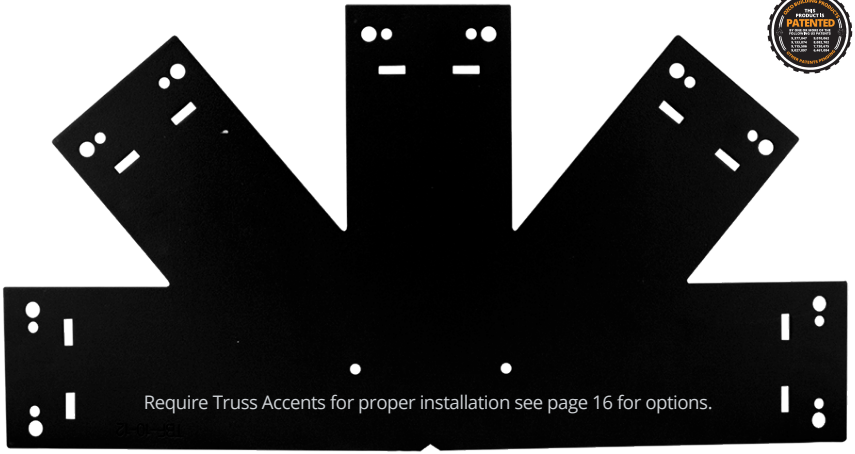

Require Truss Accents for proper installation see page 16 for options.

Great Truss System

I used the Truss Fan Base with Ironwood Truss Accents and 1/2" Timber Bolts to make trusses for a car port. These product made this project so much easier and look great. The fan base is both strong and good looking. The accent pieces give the trusses a finished look. The powder coat finish on all the parts should look good for a long time. Doug A. ~ Verified Buyer

Download on the App Store

MiTek OZCO Search & Download **OZCO Project Explorer App TODAY!**

TRUSS ACCENT PLATES • TRUSS TIES • TRUSS FANS

Questions or Comments | OZCObp.com | (469) 916-7503

Download on the App Store

MiTek OZCO Search & Download **OZCO Project Explorer App TODAY!**

OWT Ornamental Wood Ties

56623	**Star 2 ⅜" OD** (STAR2.375)	*$32.49*
56624	**Star 3 ⅜" OD** (STAR3.375)	*$34.89*
16624	**Star 3 ⅜" OD BULK** (STAR3.375B)	*$268.79*
56681	**1" Hex Cap Nut** (HCN-1)	*$13.69*
▼ 56621	**1½" Hex Cap Nut (10PK)** (HCN)	*$15.79*
46621	**1½" Hex Cap Nut (4PK)** (175-HCN-4PK)	*$6.69*
16621	**1½" Hex Cap Nut (250PK)** (175-HCN-B)	*$343.19*
▼ 56622	**1¼" Hammered Dome Cap Nut** (HDCN)	*$27.89*

Some Products Require Additional Timber Screws SOLD SEPARATELY.

56673	¾" 1½"-4" Timber Bolts (BOLT 1.5-4)	*$23.69*
▶ 56649	¾" 4-6" Timber Bolts (BOLT 4-6)	*$18.59*
56650	¾" 6-8" Timber Bolts (BOLT 6-8)	*$20.49*
56651	¾" 8-10" Timber Bolts (BOLT8-10)	*$21.39*
56652	¾" 10-12" Timber Bolts (BOLT10-12)	*$22.29*
16649	¾" 4-6" Timber Bolts BULK (BOLT4-6B)	*$255.79*
16650	¾" 6-8" Timber Bolts BULK (BOLT6-8B)	*$260.39*
16651	¾" 8-10" Timber Bolts BULK (BOLT8-10B)	*$265.09*
16652	¾" 10-12" Timber Bolts BULK (BOLT10-12B)	*$227.79*
▶ 56680	HD Timber Bolt Washer (OWT-TBW-2)	*$9.29*
16680	HD Timber Bolt Washer BULK (OWT-TBWB)	*$268.79*
56694	½" 1½"-4" Timber Bolts (BOLT 1.5-4)	*$13.59*
56695	½" 4-6" Timber Bolts (BOLT 4-6)	*$14.89*
56696	½" 6-8" Timber Bolts (BOLT 6-8)	*$15.29*
56697	½" 8-10" Timber Bolts (BOLT8-10)	*$16.69*
56698	½" 10-12" Timber Bolts (BOLT10-12)	*$17.19*

56625	¼" x 1 ¾" Timber Screws (OWT175)	*$4.55*
56626	¼" x 2 ¾" Timber Screws (OWT275)	*$8.88*
▲ 56627	¼" x 3 ¾" Timber Screws (OWT375)	*$10.09*
56628	¼" x 5 ¾" Timber Screws (OWT575)	*$17.16*
56629	¼" x 7 ½" Timber Screws (OWT750)	*$20.69*
56647	¼" x 10" Timber Screws (OWT10)	*$11.34*
56648	¼" x 12" Timber Screws (OWT12)	*$25.24*
16625	¼" x 1 ¾" Timber Screws BULK (OWT175B)	*$111.10*
16626	¼" x 2 ¾" Timber Screws BULK (OWT275B)	*$90.90*
16627	¼" x 3 ¾" Timber Screws BULK (OWT375B)	*$120.19*
16628	¼" x 5 ¾" Timber Screws BULK (OWT575B)	*$120.19*
16629	¼" x 7 ½" Timber Screws BULK (OWT750B)	*$124.23*
16647	¼" x 10" Timber Screws - BULK (OWT10B)	*$36.61*
16648	¼" x 12" Timber Screws BULK (OWT12B)	*$97.97*

56653	**T Hinge 3 Pack w/ HDCN** (T-HINGE) *$65.09*
▶ 56661	**T Hinge (Single)** (T-HINGE-S) *$10.69*
56654	**Strap Hinge 3 Pack w/ HDCN** (S-HINGE) *$55.79*
56662	**Strap Hinge (Single)** (S-HINGE-S) *$12.99*
56655	**Butterfly Hinge 3 Pack w/ HDCN** (B-HINGE) *$52.09*
56663	**Butterfly Hinge (Single)** (B-HINGE-S) *$12.99*
56664	**Standard Latch w Handle (Single)** (S-LATCH-S) *$10.89*
56658	**Gate Accent Scroll** (GA-SCROLL) *$56.69*
▶ 56659	**Gate Accent Fleur-De-Lis** (GA-FDL) *$52.99*
56660	**Gate Accent Speak Easy** (GA-EASY) *$48.39*
56665	**Gate Accent Star** (GA-STAR) *$56.29*
56100	**16" Carriage House Straps** (CHS-B-16) *$8.79*
56110	**9¾" Carriage House Handles** (CHH-B-975) *$4.39*

Gate Hardware & Fence Brackets

WAP-OZ fence brackets

OZ-FENCE STEEL POST EXTENDERS

- ▶ 50110 **WAP-OZ** Steel 2 Wood Fence Bracket *$2.99*
- 50111 **WAP-OZ** Steel 2 Wood Fence Bracket **BULK** (50pk) *$138.59*
- ▶ 50140 **WAP-238-90** Inside 90° Fence Bracket *$3.69*
- 50100 **WAP-238** Steel 2 Wood Fence Bracket* *$2.75*
- 50130 **WAP-238** Steel 2 Wood Fence Bracket BULK* *$117.99*
- 50120 **Wood 2 Wood Fence Bracket** (W2W-FB) *$2.19*
- 20550 **3' Post Extender for 2⅜" Steel Posts** (PST-EXT) *$27.89*

> **Great Product**
>
> Great Bracket to go from steel post to wood, highly recommend, easy to install. JohnR.

*** Some Products Require Assembly.**

Download on the App Store
MiTek OZCO Search & Download OZCO Project Explorer App TODAY!

Gate Hardware & Fence Brackets

Download on the App Store
Search & Download OZCO Project Explorer App TODAY!

OZ-POST
instant post holes

56632	**4x4 Ornamental Anchor** (4X4-OPAK-LS)	*$62.29*
56633	**6x6 Ornamental Anchor** (6X6-OPAK-LS)	*$96.69*
▶ 56634	**8x8 Ornamental Anchor** (8X8-OPAK-LS)	*$131.09*
30700	**27" 3½" Square** (MB-24)	*$15.79*
▶ 30160	**34" 3½" Square** (T4-850)	*$25.09*
30180	**24" 3½" Square** (T4-600)	*$20.49*
30380	**36" 3½"x5½"** (T46-850)	*$29.79*
30400	**36" 5½" Square** (T6-850)	*$43.69*
30410	**36" 5½" Square** (T6-700)	*$30.69*
30000	**27" 1⅝" Round** (GB-700)	*$19.49*
30020	**27" 1⅞" Round** (HB-700)	*$22.29*
▶ 30040	**34" 2⅜" Round** (ISW-850)	*$29.79*
30060	**24" 2⅜" Round** (IS-600)	*$23.19*
▶ 30500	**2⅜" Round Post Base** (238-IS-PB)	*$16.99*
▶ 50890	**Cap Driving Tool** (CDT-07)	*$17.99*

Alternative To Cementing Posts

As an alternative to cementing posts into the ground, I would highly recommend these anchors. Once in the ground and the posts are screwed in from all four sides, they are stable and solid. Another advantage is that the bottom of the post does not contact the ground so there is virtually no chance of rot. I installed mine after several days of rain and they were easy to drive into the ground. I used the same type of installation on a small fence 12 years ago and the posts are still straight and unmovable.

30300	**24" 2" Square** (I2-850)	*$19.49*
30320	**34" 2" Square** (I2-600)	*$17.69*
30340	**34" 2½" Square** (I25-850)	*$23.19*
30360	**34" 3" Square** (I3-850)	*$29.79*
▶ 50880	**OZ-Deck Plate** (OD-T4)	*$22.29*
20480	**Jackhammer Driver Kit** (JDK-10)	*$39.99*
20500	**Manual Driving Kit** (MDK-13)	*$39.99*
20440	**Oz-Hammer Driver** (OH-02)	*$29.99*
50740	**Post Level**	*$6.59*

Hammer-Spacers

40520	HSP-T46 ●	*$14.28*
40540	HSP-T6 ●	*$10.86*
40580	HSP-I25 ○	*$10.11*
40600	HSP-I3 ●	*$10.25*
40640	HSP-HB ●	*$9.85*

GREATER TOOLS for Success

1 The **NEW OZCO Project Explorer** app lets you explore projects for building a variety of pergolas, pavilions, and backyard projects. The app features over 25 do-it-yourself projects with materials, cut lists, and part lists included. Compatible with iPhone, iPad, and iPod touch.

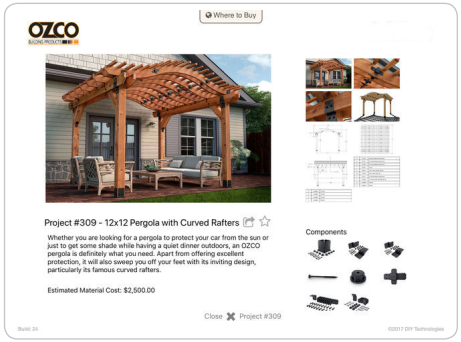

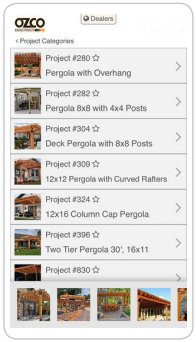

2

OZCObp.com has been fully renovated and the already vast libraries of Inspiration. **Bill of Materials** to full **Project Plans**, thousands of **Photos**, **Videos**, **Specs and Guides** have been updated as well!

3

Social Media, unmatched presence across multiple platforms!

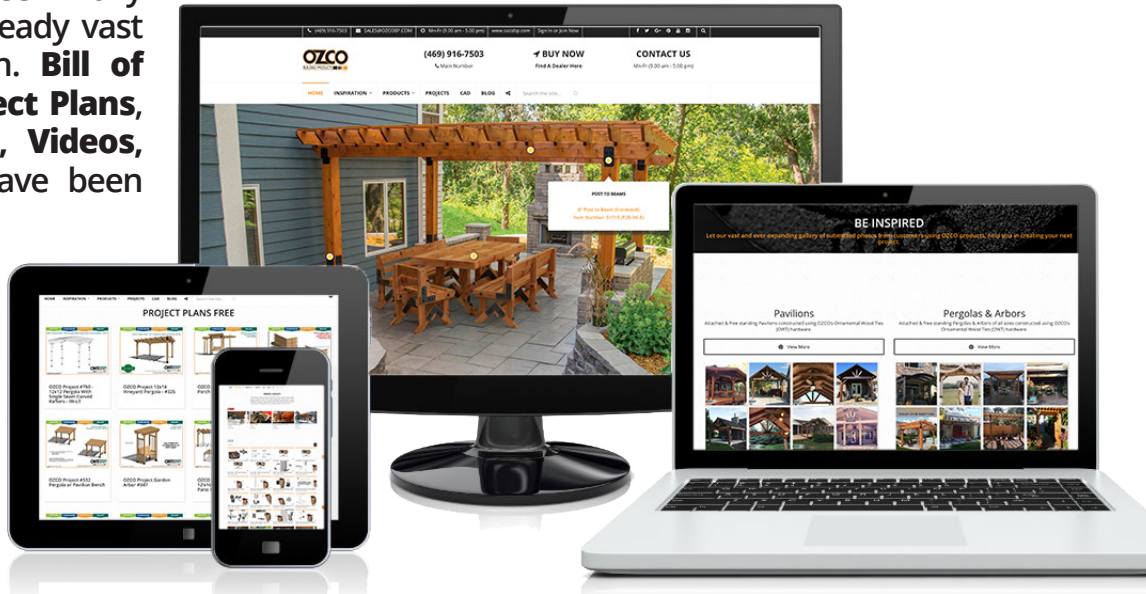

10 REASONS OZCO is the GREATER Choice In Building Materials

PATENTS

- OZCO has been granted 10 US patents on its products with more pending.
- OZCO invests in protecting it's intellectual property.

SOCIAL PROOF ★★★★★

- Check out our 100's of product reviews, across industry leading sources print & digital.
- Thousands of DIY and Pro submitted project pictures, posts and engagement.
- Featured on several popular HGTV & DIY home improvement shows.

COST SAVING

- Custom cut steel is expensive in part to the time consuming manufacturing process and simply doesn't last as long.
- What is the cost per pound? Take the cost/weight and you will quickly see that OWT hardware has the lowest cost per pound.
- Don't pay more for less — With OZCO products that is never the case.

ADJUSTABLE

- Lumber dimensions vary tremendously — from rough cut, smooth, reclaimed and so on, combined with the many types of species utilized with OWT connectors.
- Other connectors on the market require bending of the brackets or the size of material to be known before placing orders. Neither option is ideal — OWT connectors are the answer offering truly adjustable on-site installation with ease.
- A complete and tight connection produces the highest level of strength and performance in any installation.

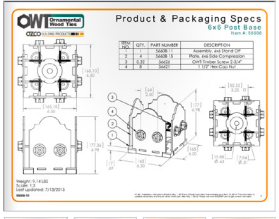

G-PC

HOT DIPPED GALVANIZED

- Not all galvanized is created equal, pre-galvanized steel does not perform as well as HDG.
- Galvanizing after production ensures all areas of the steel is uniformly coated with zinc.
- Same process used for national highway guardrails, an area subjected to some of the harshest environmental conditions.

POWDER COATED

- OWT hardware features high grade exterior power coating.
- PC performs better than liquid paint typically used by steel fabricators.
- All of the OZCO black powder coated hardware is truly uniform providing consistency & performance for the entire project.

inches
mm

THICKER STEEL

- The thicker the steel is the stronger the connection will be.
- OWT steel thickness is scaled to be more pleasing to the eye.
- Pays homage to the history of this type of timber construction.

THE INDUSTRY LEADING

Provider of high quality building & design content for AEC professionals throughout North America.

www.OZCObp.com/CAD-details

CADdetails

lbs
kg

TESTING / REPORTS

- OWT hardware is not only attractive but it is also structural.
- We could manufacture our products for a lower cost but our goal is to make our products perform above industries standards.
- Drawings and load data listed on ARCAT for easy access.

KITS & PACKAGING

- At OZCO we are builders too, so whenever possible we include the necessary hardware to keep your list short, save time & money.
- Well packaged to remain in excellent condition from the store to the job-site.
- Packaged in job sized quantities for DIY and Pro.

TIMBER BOLTS & SCREWS

- OWT Timber Screws feature performance with strength that is second to none — in a wide range of lengths for all types of projects.
- Screws can be used successfully when the force is predominantly shear load.
- Don't forget to use our Heavy Duty Washer on wood to wood connections for added strength and style.

OZCOBuildingProducts.com

OZCO Building Products
216 N. Interurban
Richardson, TX 75081
(469) 916-7503

OZCO Connects on Social Media, Join Us

Prices and availability are subject to change without notice. While we strive for accuracy, mistakes happen. All pricing is MSRP and listed in US dollars.